

1 A RIVAL?

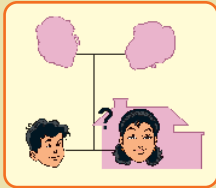

BL: Hi, Jason.  
Is your sister home?



BR: Yeah, she is.  
Come on in.



2 BR: Jane's in the  
kitchen with Bob.

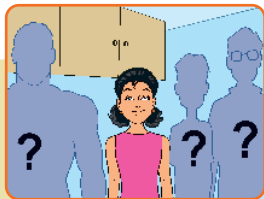

3 BL: Bob?  
Who is Bob?



BR: Chill out, Terry.  
Bob's my new dog.

BL = boy on the left BR = boy on the right

1 MORNING OR EVENING?

s: Mike!



2 B: Huh?  
What time is it?



s: It's 8 o'clock.

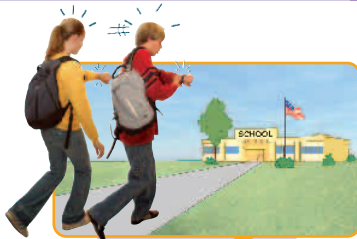

3 B: What? We're late for school.



s: No, we aren't.



4 s: It's 8 p.m., not 8 a.m.



S = sister

B = brother



1

CONCEITED



GOB: This is a great party, Rachel.



2

GOB: The music is super.



GGS: The food is delicious.

GYB: And there are a lot of interesting people here.

3

GPD: Thanks, guys. All my parties are awesome.

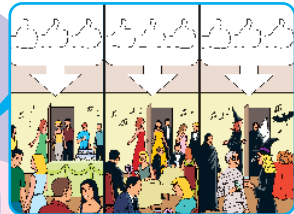
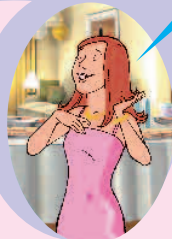

1 THE CORRECT TIME



GU: Is that clock right?  
GR: A quarter after five. Hmm.



2 GU: Look! That guy has a watch.



3 GR: Pardon me. Is it really a quarter past five?

YM: No. It's a quarter to six.